

## Bradley Gasawski

---

**From:** BOB from Cle Elum <for.rlb@gmail.com>  
**Sent:** Monday, July 8, 2024 6:15 PM  
**To:** Bradley Gasawski  
**Subject:** Horish project revision  
**Attachments:** image\_50389761.JPG

**CAUTION:** This email originated from outside the Kittitas County network. Do not click links, open attachments, fulfill requests, or follow guidance unless you recognize the sender and have verified the content is safe.

Hi Bradley, Linda wants to access onto the easement she has over 546534 using her old farm road on 506534. The old road comes off her driveway, goes behind her residence and out buildings westerly to 'T' bone into the easement she has on 546534. I've included two exhibits. One is a copy of the grading plan showing the location of the 'T'bone; the other is a Google image showing the old farm road locate between A and B.

Call me if questions.

Bob B.

RESE I

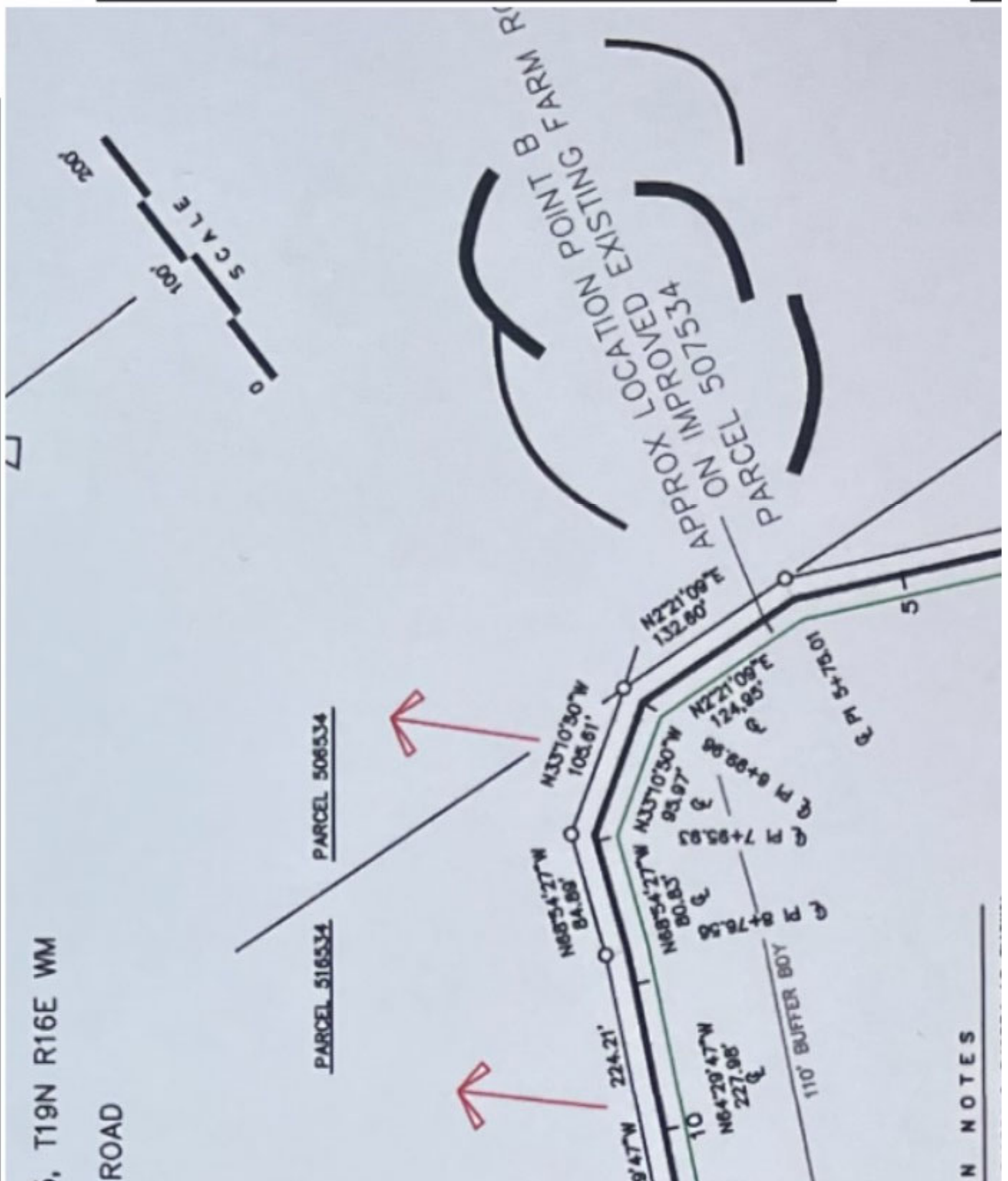



EXISTING  
AFN 2024070

658

